



Stony Brook
School of Nursing



Stony Brook University School of Nursing

**Master of Science in Nursing Education
Advanced Certificate in Nursing Education**

Virtual Information Session

Anna-Marie Wellins, DNP, M.Ed., ANP-C



School of Nursing



About our School

- One of 64 SUNY campuses
- One of only four University Center campuses in SUNY
- One of eleven schools at Stony Brook University
- One of five schools at Health Sciences Center
- US News and World Report Rankings:
 - #77 National Universities
 - #120 Best Value Schools
 - #31 Top Public Schools (tie)
- 2021 QS US University Ranking: #39
- Wall Street Journal Ranking:
 - #1 Public University in NY





About Our School

- Accredited by Commission of Collegiate Nursing Education (CCNE)
- 40 Full-Time and Part-Time Faculty
- 92% of Faculty hold Doctoral Degrees
- Faculty are Clinical Experts in their Field
- Faculty are Active Researchers
- SON Graduates Highly Employable





Why choosing a program within Stony Brook School of Nursing?

- Predominantly online programs
- New York State tuition as NYS Residents
- Stony Brook University's reputation
- Seats for all required classes are guaranteed.(You cannot be closed out of a required course.)





Program Overview

The Master of Science Program in Nursing Education prepares nurses as educators to teach new and advanced nurses, in schools of nursing as well as in clinical settings. This program is offered as an executive cohort program using a blended model with scheduled on-site immersions and curriculum delivery via a computer mediated modality.

45 Credits On-Line Didactic
3 Years in Length
On-Site Intensives
255 Clinical Hours



Within this program, there are:

-3 Core Courses

- Organizational Leadership and Role Transformation (3 credits)
- Quality Improvement, Safety, and Health Care Technologies (3 credits)
- Health Care Policy and Advocacy (2 credits)

-2 Research Courses

- Nursing Research & Evidence-Based Practice I (3 credits)
- Nursing Research & Evidence-Based Practice II (3 credits)

-3 courses

Pharmacology, Health Assessment and Pathophysiology courses (3 credits each)

- 3 Education Courses (3 credits each)

-1 Elective course (2 credits)

-3 Clinical Courses

- Advanced Theory & Practice in Nursing Education I (3 credits)
- Advanced Theory & Practice in Nursing Education II (4 credits)
- Advanced Theory and Practice in Nursing Education III (4 credits)

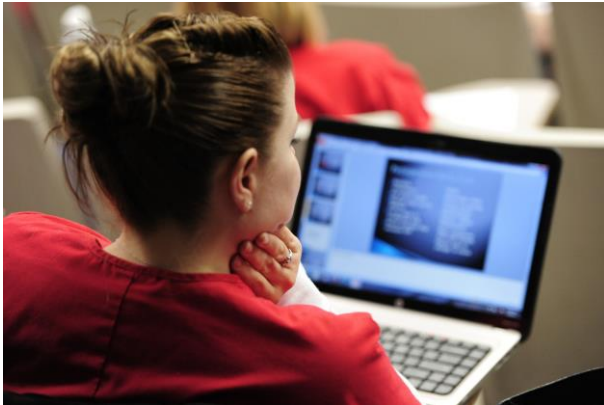



The Advanced Certificate in Nursing Education will prepare nurse-educators to teach new and advanced nurses, both in schools of nursing as well as in clinical settings. Students will participate in scheduled on-site immersions and curriculum will be delivered via a computer-mediated modality.

Students admitted to the Advanced Certificate Program will be advised regarding the courses that have to be taken and provided with a pathway to complete the Certificate.





- All students are accepted on a part-time pathway
- The three-year, part-time pathway was developed for working RNs





- Two to four on site sessions per semester per course (Core courses are usually offered fully online)
- On site sessions take place on weekdays from 9AM to 12PM and/or 1PM to 4PM (times may be adjusted per Faculty request)
- Advanced Health Assessment has a minimum of 3 onsite days

- Collaborative Learning Environment

- Team Based Learning

- Guest Lecturers

- Development of a Project Proposal





Process for Clinical Experiences

- The Office of Clinical Placements facilitates the processing of clinical placement requests and contracts for all clinical affiliations within the master's and advanced certificate programs.
- We encourage students to find a preceptor in their field of interest appropriate to their clinical course. The Office of Clinical Placements works collaboratively with faculty to secure clinical placement sites for students.
- Once a suitable site is identified, students submit a clinical placement request form for processing.
- Students in the Master's in Education program complete 75 hours in the first clinical course and 90 hours in the last two clinical course (a total of 255 hours).





The Master of Science in Nursing Education starts once a year in the summer.

The online application will be available every year in August under Quick Links in our website
<https://graduateadmissions.stonybrook.edu/apply/>

Application deadlines can be checked in our website
<https://nursing.stonybrookmedicine.edu/academic>

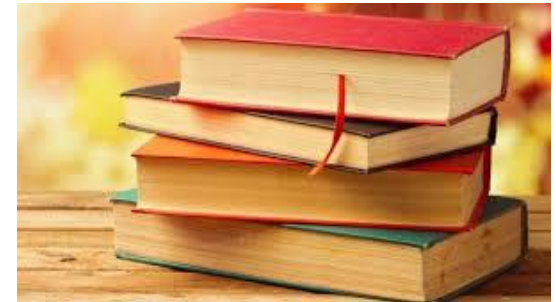

Master of Science in Nursing Education Admission Requirements

- Baccalaureate degree with a major in nursing (applicants with non-nursing bachelor degrees will need to submit a Clinical Practice Portfolio)
 - Minimum of one year's recent relevant experience (preferred)
 - Unofficial transcripts from all college/universities attended
 - Cumulative grade point average of at least 3.0
 - Current professional Registered Nurse license
 - Three online letters of recommendation
 - Three credit undergraduate course in Statistics
 - Three credit undergraduate course in Health Assessment
 - Meet all Technical Standards for Admission and Retention
 - Please visit our website for additional information
- <https://nursing.stonybrookmedicine.edu/nursingeducationmaster>





* **Clinical Practice Portfolio** - Registered Nurse applicants to a master's program with a non-nursing bachelor's degree are required to submit a clinical practice portfolio to be evaluated for baccalaureate-level nursing competencies upon conditional admission once they have been admitted to a program. A non-refundable fee of \$300 is required for the portfolio evaluation. Upon successful completion and approval from the Program Director and the Chair of the Department of Graduate Studies in Nursing Organization and Leadership of the portfolio, the student will be matriculated to the program. If the portfolio does not meet academic standards, the student cannot progress in the program.





Advanced Certificate in Nursing Education Admission Requirements

- Master's or Doctoral Degree from an accredited nursing program
- A minimum of one year's recent relevant experience (preferred)
- Unofficial transcripts from all college/universities attended
 - Cumulative grade point average of at least 3.0
 - Current professional Registered Nurse license
 - Three online letters of recommendation
 - Three credit undergraduate course in Statistics
 - Three credit undergraduate course in Health Assessment
- Meet all Technical Standards for Admission and Retention
- Please visit our website for additional information
<https://nursing.stonybrookmedicine.edu/nursingeducationcertificate>



- Unofficial transcripts from all colleges/universities ever attended must be uploaded onto the electronic application (must be readable transcripts)
- Current curriculum Vitae/Resume
- Current and maintained RN License
- References – submitted electronically via the online application
 - Email addresses of 3 professional references
 - Vary your selection
 - Family and friends are not acceptable

All outstanding preadmission coursework must be posted on the official transcripts and the official transcripts submitted after acceptance into the program. **However, new nursing graduates will be given additional time to submit their school of nursing transcripts.**

- Completion of all preadmission coursework is required prior to starting the program.
- Prerequisite courses do not age out

Required grade is C or higher

- Personal statement/essay is required
- You may be interviewed as part of the admission process.
- \$100 Application fee

- The Admissions and Academic Standards Committee and the Dean of the School of Nursing make final decisions regarding the selection of incoming classes





Additional Requirements Upon Admission

- NP Student Malpractice Insurance Required
- Official transcripts from all colleges/universities attended
- Transcripts from foreign institutions must be evaluated for transfer equivalency credits by an NACES accredited evaluation service, such as the World Education Services (WES) <http://www.wes.org>
- All newly admitted students will receive an email from the SON Required Documentation email address, shown below, with detailed instruction to utilize the required CastleBranch web-based software system. This system requires a one time fee and is where students will upload and manage required documents. "son_required_documentation@stonybrook.edu"





The Education programs admit students only in the Summer term:

Summer term begins at the end of May

Mandatory Onsite orientation is usually scheduled for mid-April.

Accepted students will receive 6-8 weeks notification of the
orientation date.

ORIENTATION IS MANDATORY





Click on link below and select “Graduate” for the most recent per credit cost:

<https://www.stonybrook.edu/commcms/bursar/tuition/>

Please note that other fees and charges apply.





Financial Aid

Please contact the Financial Aid Office at Stony Brook University:

Phone: 631-632-6840

Email: finaid@stonybrook.edu

Website: <https://www.stonybrook.edu/commcms/finaid/>





For additional information please contact:

Silvana Jara at silvana.jara@stonybrook.edu





Stony Brook University



Go Seawolves!